

NOTES:

1. THERE IS A _____ UTILITY AND DRAINAGE EASEMENT ALONG EACH SIDE OF ALL SIDE PROPERTY LINES, AND A _____ EASEMENT ALONG EACH SIDE OF REAR PROPERTY LINES.

FILED
GREENVILLE CO. S. C.
FEB 28 2 34 PM '83
DONNIE S. TANKERSLEY
R.M.C.

PART of
LOT 8

N 62-22 E
154.88'

PART OF LOT 8

0.3 Ac.

LOT 9

150.20'
S 80-17 W

LOT 10

21419

FEB 28 1983

✓ 9-M-28

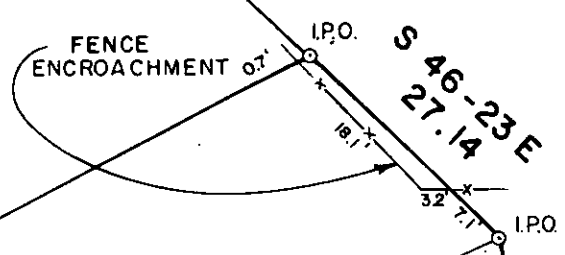

NOTE: HOUSE ENCROACHES ON FRONT B/L.

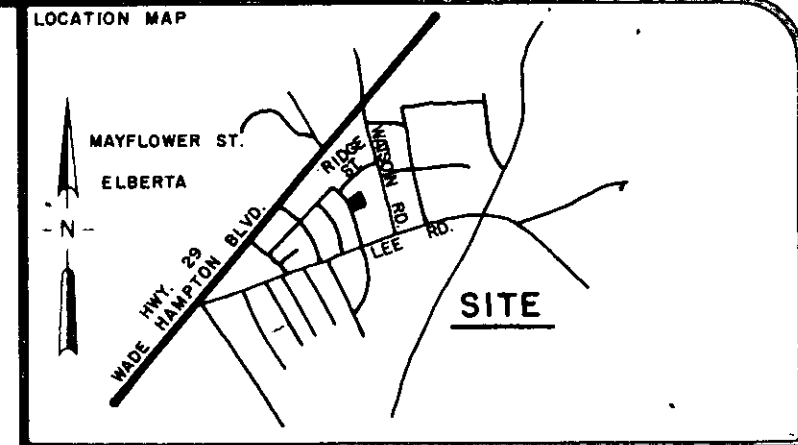
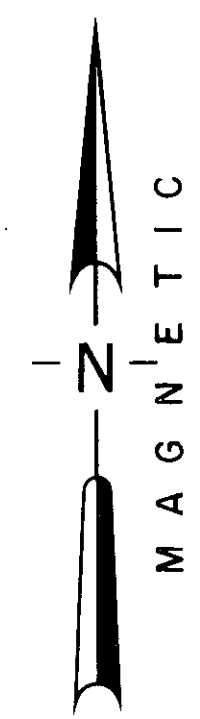
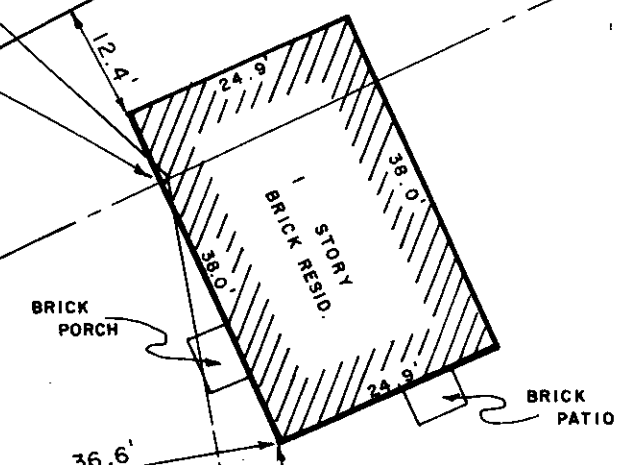

CERTIFICATION:
 1. () This is to certify that the bearings and distances, and or measurements, shown on this plat are correct, and that all rights of way, easements, and encroachments, obvious and apparent from field observation of the subject property, at the time of the survey are as shown.
 2. () This is to certify that the area of the subject property, shown on this plat was computed by the coordinate method of area calculation and that this is a CLASS 2 survey.
 3. () The Department of Housing and Urban Development Flood Way Data for Greenville County shows this property () to be in a flood plain, () not to be in a flood plain, () location cannot be determined.
 Signature: *William V. Clark* 23 FEB 83 7261
 SIGNATURE OF REGISTERED LAND SURVEYOR DATE S.C. REG. NO.

REFERENCES

PB 4B 49	DB 868/383	BB P 15.5-9-9	H. E. RUDD
PB W II W 29	DB 555/181	BB P 15.5-9-1Q II, 12	C. E. GRAY
PB S 204 205	DB 1123/381	BB T 30-6-27	T. N. RIDLEY
PB	DB	BB	

REVISIONS AND RECERTIFICATIONS

NO.	BY	DATE	DESCRIPTION	JOB NO. REFERENCE	APPROVED

**PROPERTY SURVEY FOR
WILMA W. SMITH
LOT 9 & PART OF LOT 8
BUENA VISTA**

GREENVILLE SOUTH CAROLINA
SCALE 20 0 20 40

RESEARCH NM	DRAWN DPB	CHECK WNS	DATE 23 FEB 83
FILE	FIELD WORK BY TR/AP	JOB NO. 83041	

ARBOR ENGINEERING
P.O. BOX 263, GREENVILLE, S.C.
LANDSCAPE ARCHITECTS-ENGINEERS-LAND SURVEYORS